

ABELL SURVEYING & MAPPING

1140 SEQUOIA STREET • DELAVAN, WISCONSIN 53115
262-728-6737

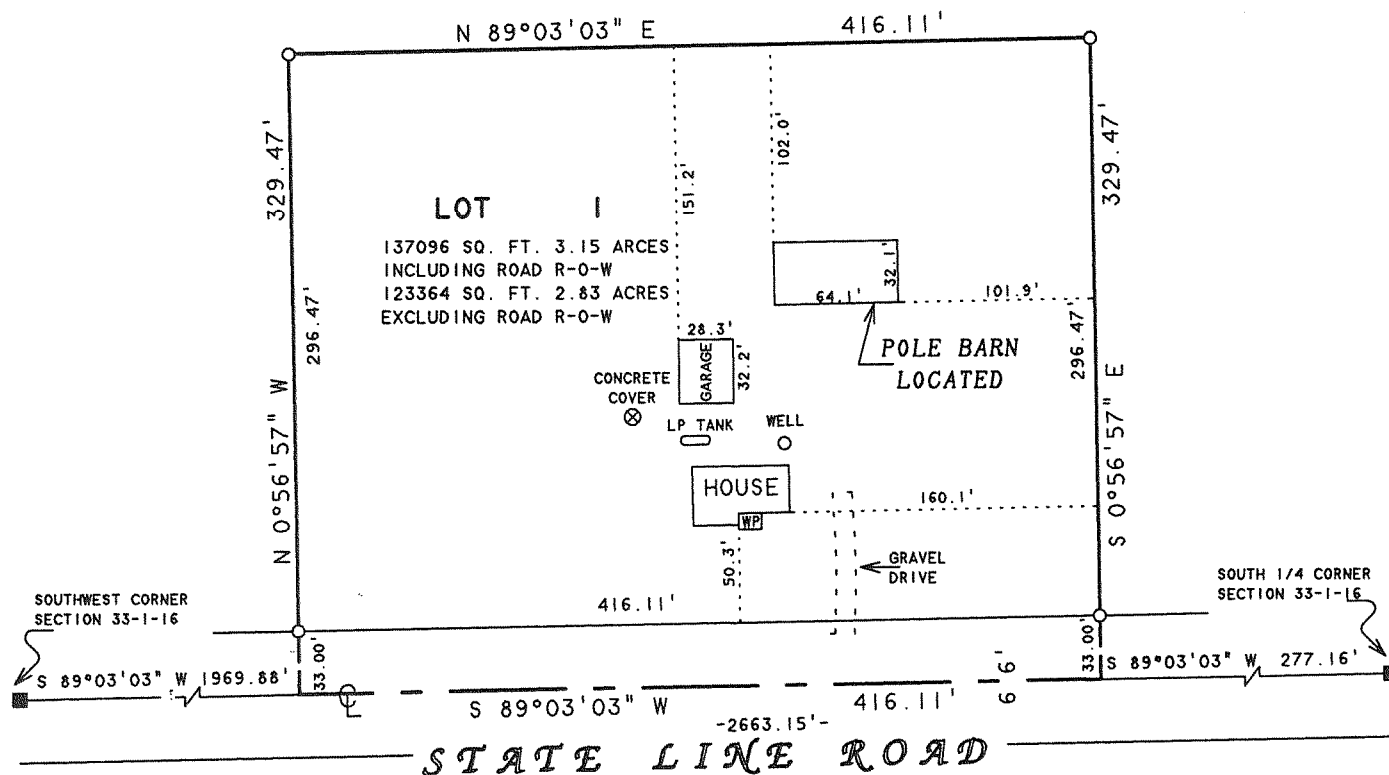

PLAT OF SURVEY OF

LOT 1, CERTIFIED SURVEY MAP NO. 3496, LOCATED
IN THE SOUTHEAST 1/4 OF THE SOUTHWEST 1/4 OF
SECTION 33, T16N, R16E, TOWN OF WALWORTH,
WALWORTH COUNTY, WISCONSIN.

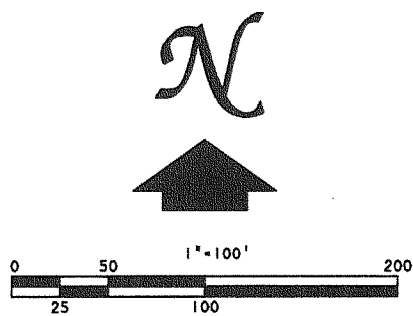

LEGEND

- -WALWORTH COUNTY MONUMENT FOUND
- -1 1/4" X 24" O.D. IRON PIPE 1.13 LBS./LIN FT. MIN. FOUND
- WP -WOOD PORCH

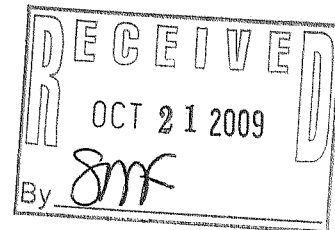

I, DAVID F. ABELL, DO HEREBY CERTIFY THAT I HAVE SURVEYED THE PROPERTY HEREON DESCRIBED ACCORDING TO THE OFFICAL RECORDS AND THAT THE PLAT HEREON IS A CORRECT REPRESENTATION OF THE PROPERTY LINES TO THE BEST OF MY KNOWLEDGE AND BELIEF.

David F. Abell

DAVID F. ABELL
WISCONSIN REGISTERED LAND SURVEYOR, S-1596

ORDERED BY: KENT MILLER
W6328 STATELINE ROAD
WALWORTH, WI 53184

REVISED DATE: AUGUST 10, 2009
REVISED TO SHOW AS BUILT LOCATION
FOR GARAGE AND POLE BARN.

June 1, 2009

DATE: June 1, 2009 JOB NUMBER - 01089C
NOTE: THIS IS NOT A CERTIFIED COPY UNLESS SEALED.

EA3496-1

116-849